CAMPIONARIO

miniforms

+ design Nation

ACQUISTO CAMPIONARIO / *PURCHASE OF CAMPIONARIO*

Box completo / *Complete box*
€270,00+IVA

Campione singolo / *Single sample*
€4,50

Puoi ordinare qualsiasi campione presente a catalogo, eccetto per il vetro e la Paglia di Vienna.
All samples in this catalogue are available for purchase, except for the glass and Vienna Straw.

INDEX

4 LEGNO / *WOOD*

8 SUPERFICI / *SURFACES*

12 VETRO / *CLASS*

14 FINITURE / *FINISHES*

18 PAGLIA / *STRAW*

20 CERAMICA / *CERAMIC*

21 FENIX

22 LACCATI / *LACQUER*

24 POLIPROPILENE / *POLYPROPYLENE*

25 CUOIO / *LEATHER*

26 TESSUTI / *TEXTILES*

50 MANTENIMENTO E PULIZIA / *CLEANINC AND MAINTENANCE*

ROVERE FIAMMATO
FLAMED OAK

NOCE CANALETTO
CANALETTO WALNUT

FRASSINO
ASH

TINTO ROVERE
STAINED OAK

ROVERE VINTAGE
VINTAGE OAK

TINTO NOCE
STAINED WALNUT

ROVERE TERMOTRATTATO
HEAT-TREATED OAK

FRASSINO NERO
BLACK ASH

CERAMICA BIANCO STATUARIO
STATUARIO WHITE CERAMIC

PALLADIO DOCE
PALLADIO DOCE MARBLE

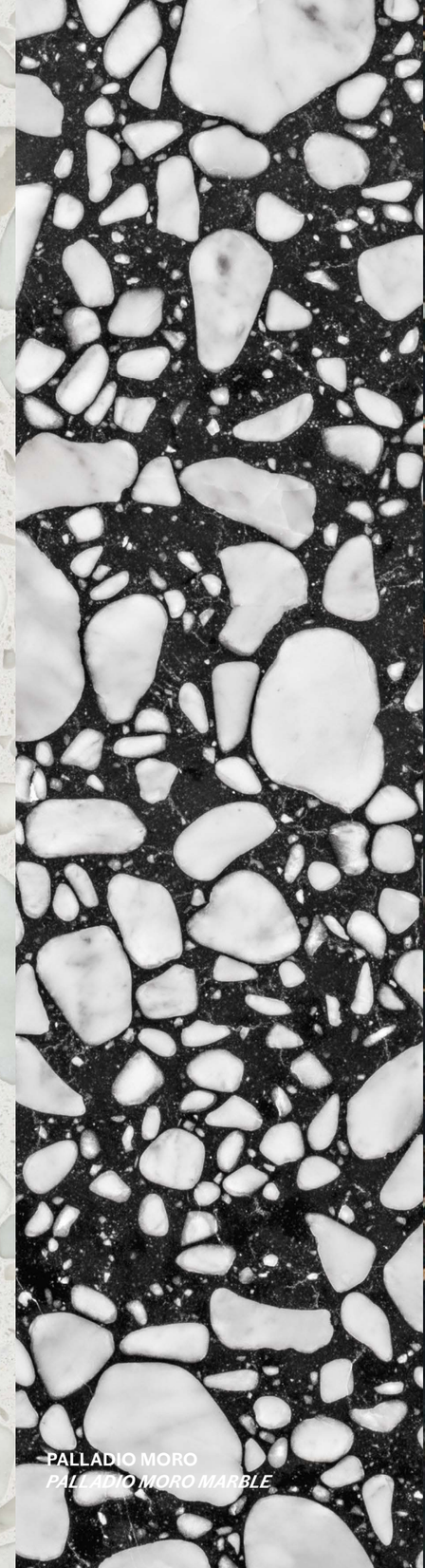

PALLADIO MORO
PALLADIO MORO MARBLE

CERAMICA THUNDERNIGHT
THUNDERNIGHT CERAMIC

CERAMICA EMPERADOR
EMPERADOR CERAMIC

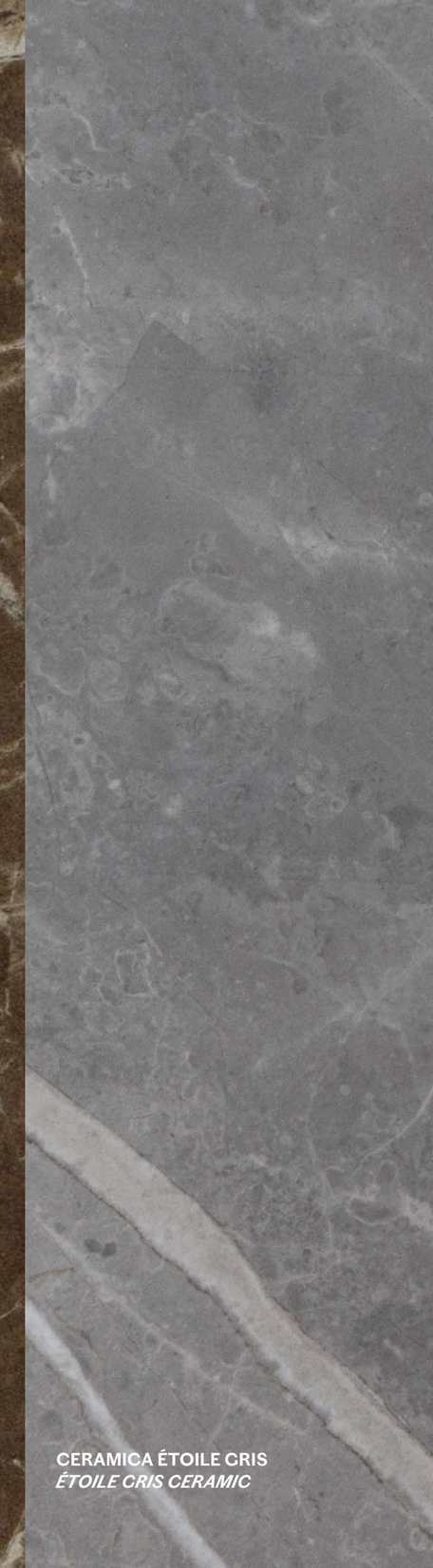

CERAMICA ÉTOILE CRIS
ÉTOILE CRIS CERAMIC

MEDIE Ø40
FINE Ø30

VETRO SOFFIATO AMBRA
AMBER BLOWN CLASS

VETRO SOFFIATO PETROLIO
PETROL BLOWN CLASS

VETRO SOFFIATO BLU
BLUE BLOWN CLASS

VETRO SOFFIATO AMETISTA
AMETHYST BLOWN CLASS

VETRO SOFFIATO GRIGIO
SMOKED GREY BLOWN CLASS

VETRO GRIGIO EUROPA
EUROPE GREY GLASS

RAME
COPPER

ORO ROSA OPACO
ROSE GOLD MATT

BRONZATO
BRONZE

CALCESTRUZZO
CONCRETE

METALLO ZINCATO
ZINC-COATED METAL

PAGLIA DI FIUME
TRADITIONAL STRAW

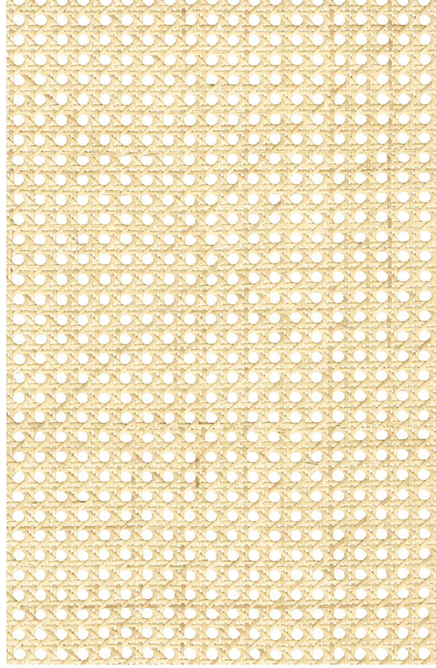

PAGLIA DI VENNA NATURALE
NATURAL VIENNA STRAW

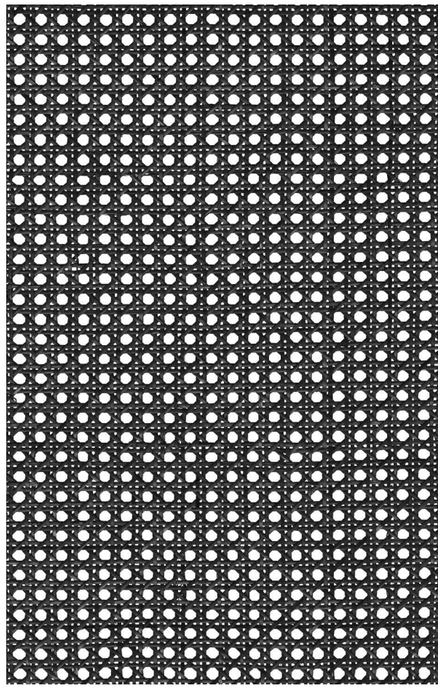

PAGLIA DI VIENNA NERA
BLACK VIENNA STRAW

Antracite
RAL: 7016

Oro

Rame

Pompei
NCS: 4550-Y70R

Bloody Mary
NCS: 4550-Y80R

CERAMICA
CERAMIC

Qualità /*Qualities*
Materiale naturale e igienico, finitura opaca o smaltata, resistente, durevole, facile da pulire
Natural and hygienic material, matte or glazed finish, hardness, long-lasting, easy-to-clean

Sostenibilità /*Suistainability*
Soluzione sostenibile e riciclabile
Eco-friendly and recyclabe solution

Bisanzio
NCS: 6030-B

Grigio Finestra
RAL: 7040

Bianco
RAL: 9016

Crema

Terracotta

Peltro

Grigio Efeso
Efeso Grey

Bianco Malè
White Malè

Grigio Londra
London Grey

Nero
Black

FENIX

Spessore /*Thickness*
0,9 mm

Resistenza /*Resistance*
Muffa, strofinamento
Mould, rubbing

Qualità /*Qualities*
Igienico, facile da pulire, antistatico, idrorepellente, stabile alla luce
Hygienic material, easy-to-clean, antistatic, water-repellent, low light reflectivity

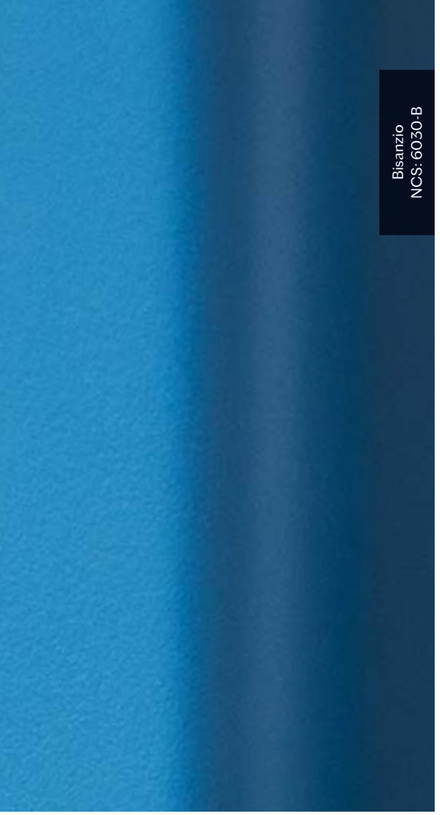

LACCATI
LACQUER

Qualità /*Qualities*
Superficie liscia o micro-goffrata, estetica uniforme, colori profondi, finitura matt, uso versatile, semplice da pulire
Smooth or rugged surface, uniform appearance, deep colours, matt finish, versatile use, easy-to-clean

Albicocca
NCS: S2030-Y40R

Pompei
NCS: 4550-Y70R

Bloody Mary
NCS: 4550-Y80R

Visone
NCS: 6010-Y60R

Grigio Polvere
RAL: 7037

Antracite
RAL: 7016

Nero
RAL: 9005

Bianco
RAL: 9016

Canapa
NCS: 1502-Y

Grigio Seta
RAL: 7044

New Juta
NCS: 3010-Y30R

Albicocca
NCS: S2030-Y40R

Grigio Seta
RAL: 7044

Rosso Marsala
NCS: S4040R

Blu Intenso
NCS: S-6020 R-80B

Antracite
RAL: 7016

POLIPROPILENE
POLYPROPYLENE

Resistenza /*Resistance*
Carico di rottura, abrasioni, acqua, graffi, temperature estreme
Strenght tested, abrasions, water, scratches, extreme temperature

Qualità /*Qualities*
Superficie opaca, grana materica, adatto per indoor e outdoor
Matt-rugged surface, suitable both for indoor and outdoor

Cuoio Naturale
Natural Leather

00 Bianco
00 White

02 Avorio
02 Ivory

06 Tortora
06 Dove Grey

03 Rosso
03 Red

08 Vinaccia
08 Burgundy Red

07 Testa di Moro
07 Dark Brown

01 Nero
01 Black

CUOIO
LEATHER

Composizione /*Composition*
100% Pelle bovina /*Bovine leather*

Spessore /*Thickness*
1,4-2 mm

Resistenza /*Resistance*
Usura, acqua, abrasioni
Wear, water, abrasion

Qualità /*Qualities*
Superificie liscia e pulita, robusto e resistente, adatto ad un uso quotidiano, semplice da pulire
Smooth and clean surface, firm and resistant, suitable for everyday use, easy-to-clean

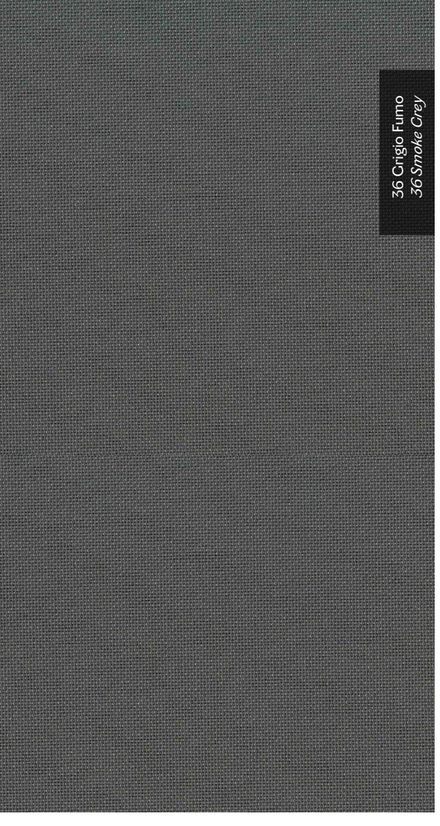

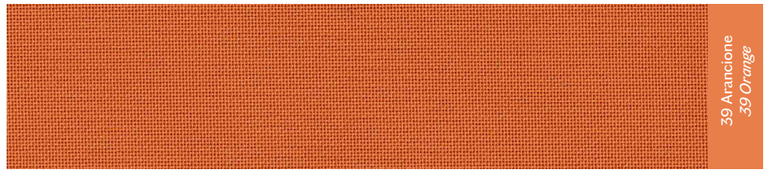

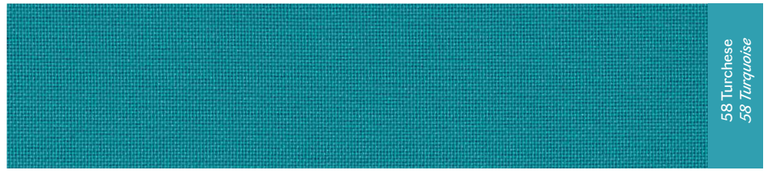

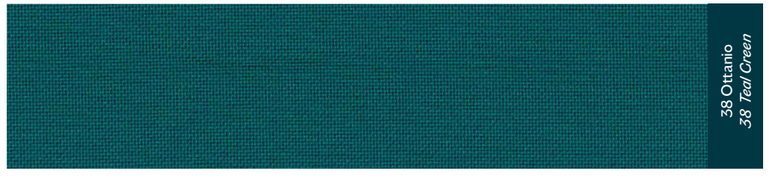

LOOP

Composizione /*Composition*
100% Poliestere /*Polyester* PL

Peso /*Weight*
280 gr/m²

Martindale
100.000
EN ISO 12947-1
EN ISO 12947-2

Infiammabilità /*Flammability*
BS 5852 source 0
DIN EN 1021-1

Idrorepellente /*Water repellent*

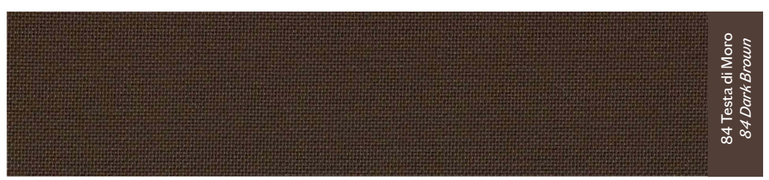

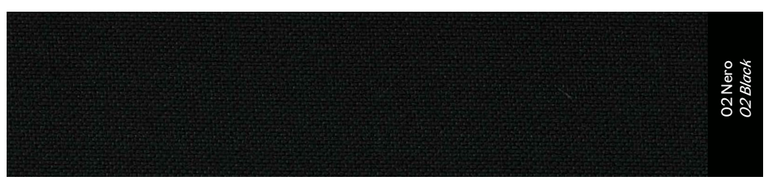

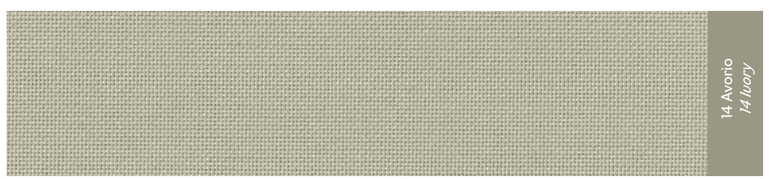

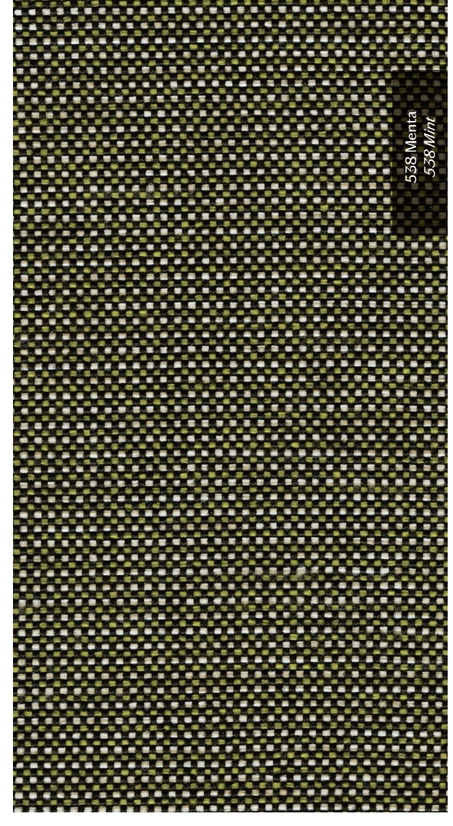

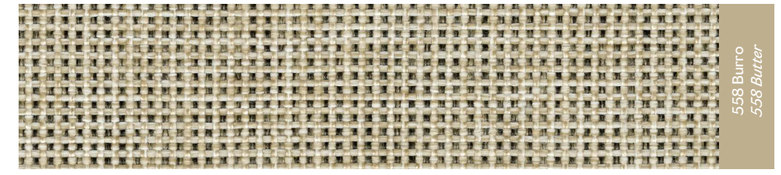

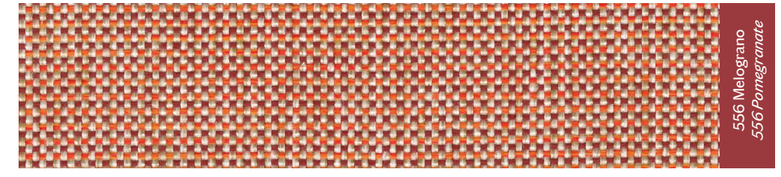

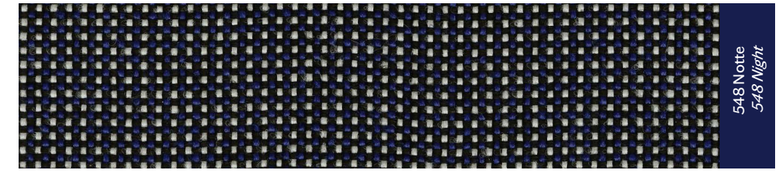

MADRID

Composizione /*Composition*
100% Polipropilene /*Polypropylene* PP

Peso /*Weight*
250 g/m²

Martindale
100.000
EN ISO 12947-2

Infiammabilità /*Flammability*
1 IM UNI 9175 ▪ BS EN 1021-1:2006 ▪ BS EN 1021-2:2006 ▪ BS 5852:2006 CRIB 5 ▪ CAL TB 117:2013 ▪ IMO - 2010 FTP CODE

Sostenibilità /*Sustainability*
OEKO-TEX

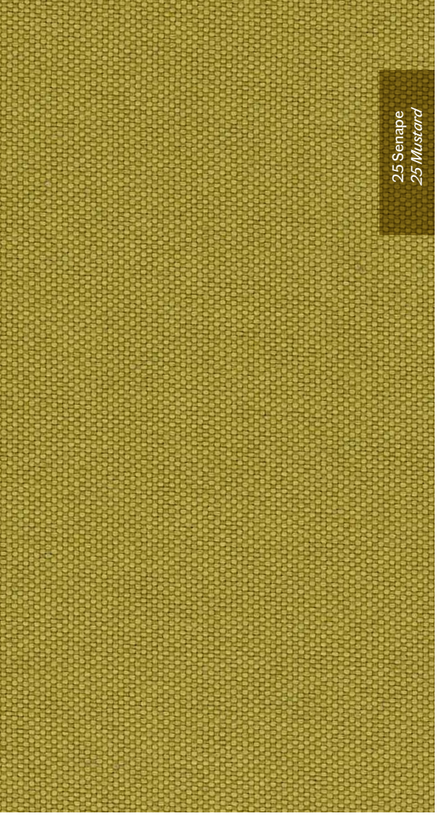

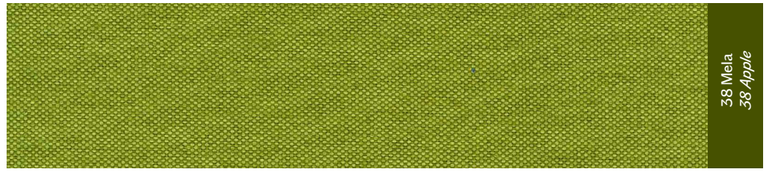

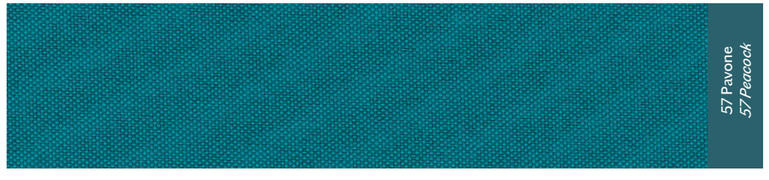

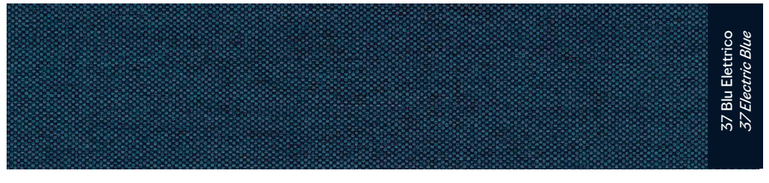

TRAMÈ

Composizione /*Composition*
100% Poliestere /*Polyester* PL
con trattamento ritardante di fiamma
with flame retardant treatment

Peso /*Weight*
350 gr/m²

Martindale
100.000

Infiammabilità /*Flammability*
BS 5852 source 0 (without soaking)
CAL TB 117:2013

Idrorepellente /*Water repellent*

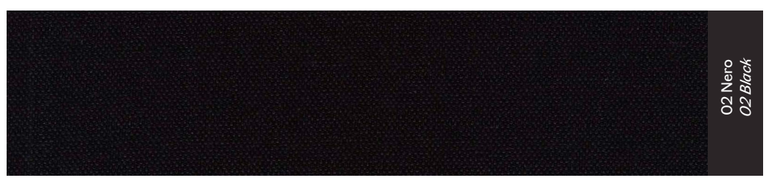

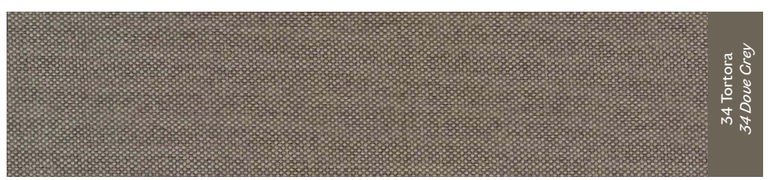

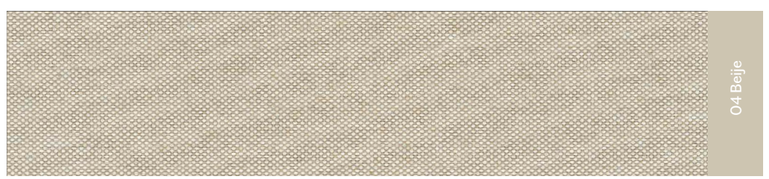

A

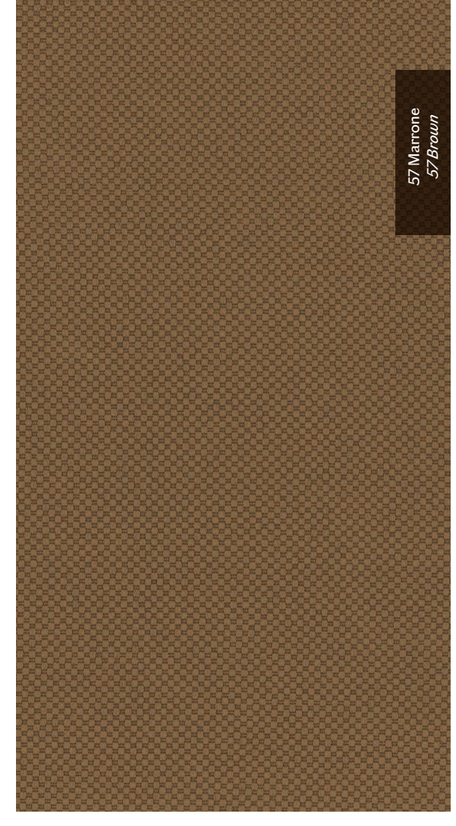

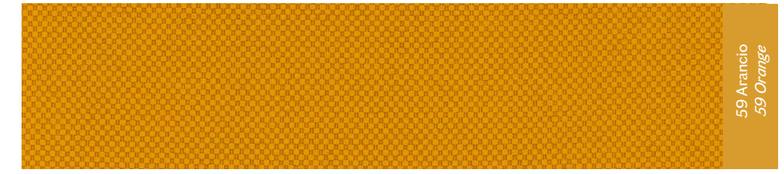

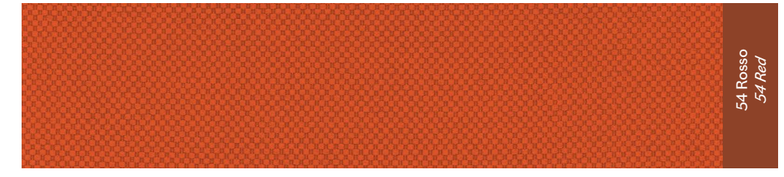

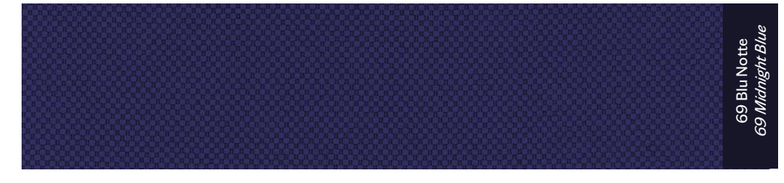

SALÒ

Composizione /*Composition*
100% Poliestere /*Polyester* PL
con trattamento ritardante di fiamma
with flame retardant treatment

Peso /*Weight*
380 gr/m²

Martindale
100.000
EN ISO 12947-2

Infiammabilità /*Flammability*
1 IM UNI 9175 ▪ BS 5852:Part 1:1979 ▪ BS EN 1021-1:2006 ▪ BS EN 1021-2:2006 ▪ BS 5852:2006 (Crib 5) ▪ CAL TB 117:2013 ▪ IMO - 2010 FTP CODE ▪ DIN 4102-1 (May 1998) ▪ M1

Sostenibilità /*Sustainability*
OEKO-TEX

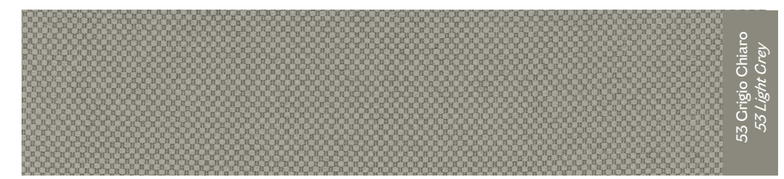

A

26 Avorio
26 Ivory

02 Bianco
02 White

35 Rosso
35 Red

16 Testa di Moro
16 Dark Brown

08 Nero
08 Black

FLUXO BLOOM ECOLEATHER

Composizione /*Composition*
85% PVC
15% Poliestere /*Polyester* PL

Peso /*Weight*
550 gr/m²

Martindale
50.000
UNI EN ISO 5470-2

Infiammabilità /*Flammability*
TB 117:2013

Idrorepellente /*Water repellent*
e facile da pulire /*and easy-to-clean*

06 Grigio Scuro
06 Dark Grey

14 Tortora
14 Dove Grey

A

11 Pesca
11 Peach

14 Nocciola
14 Hazelnut

15 Mattone
15 Brick

43 Verde
43 Green

22 Nuvoloso
22 Cloudy

FLUXO PLATINUM

Composizione /*Composition*
82% PVC
18% Poliestere /*Polyester* PL

Peso /*Weight*
650 gr/m²

Martindale
100.000
UNI EN ISO 5470-2

Infiammabilità /*Flammability*
UNI 9175 classe 1IM ▪ EN 1021-1 ▪ EN 1021-2 ▪ BS 5852-1 cigarette test ▪ BS 5852-1 match test ▪ DIN 4102 B2 ▪ IMO FTP CODE 2010

Sostenilità /*Sustainability*
No ftalati /*Phtalates free*

36 Blu
36 Blue

17 Porpora
17 Purple

23 Nero
23 Black

12 Tortora
12 Dove Grey

B

FLUXO REBEL ECONABUK

Composizione /*Composition*
68% PVC
30% Poliestere/Cotone
Polyester/Cotton PL/CO
2% Poliuretano /*Polyurethan* PU

Peso /*Weight*
720 gr/m²

Martindale
20.000
EN ISO 5470-2

Infiammabilità /*Flammability*
UNI 9175 classe 1IM ▪ EN 1021-1 ▪ EN 1021-2 ▪ BS 5852-1 cigarette test ▪ BS 5852-1 match test ▪ BS 5852 crib 5 ▪ TB 117:2013

Sostenilità /*Sustainability*
No ftalati /*Phtalates free*

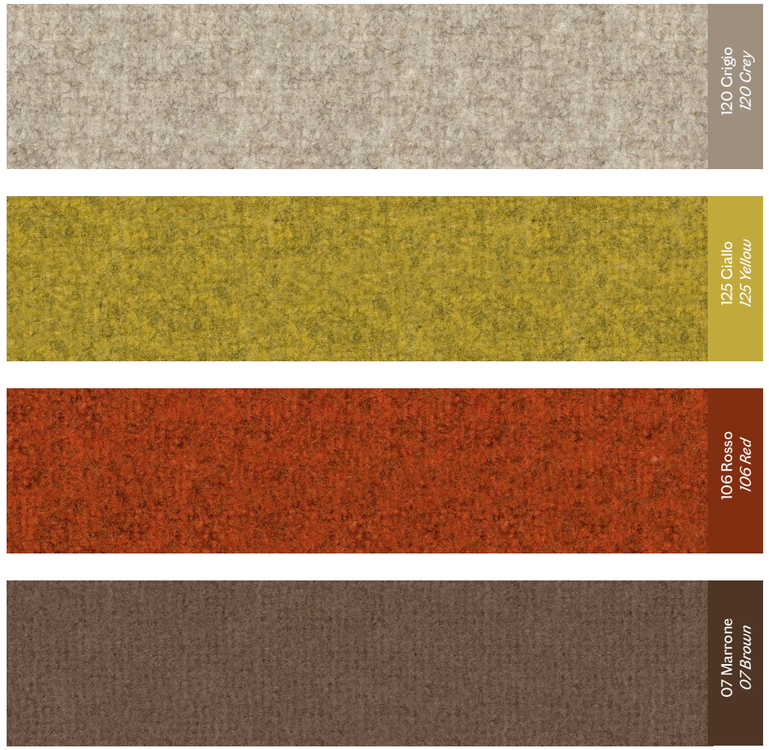

LANEE

Composition
100% Pura Lana Vergine
/*Pure New Wool*

Peso /*Weight*
410 gr/m²

Martindale
50.000
EN ISO 105-B02: 5
EN ISO 105-X12

Infiammabilità /*Flammability*
1 IM UNI 9175 ▪ BS EN 1021-1:2006 ▪ BS EN 1021-2:2006 ▪ CAL TB 117:2013 ▪ IMO - 2010 (FTP CODE)

Sostenilità /*Sustainability*
No ftalati /*Phtalates free*
No alogeni / Halogen free
OEKO-TEX

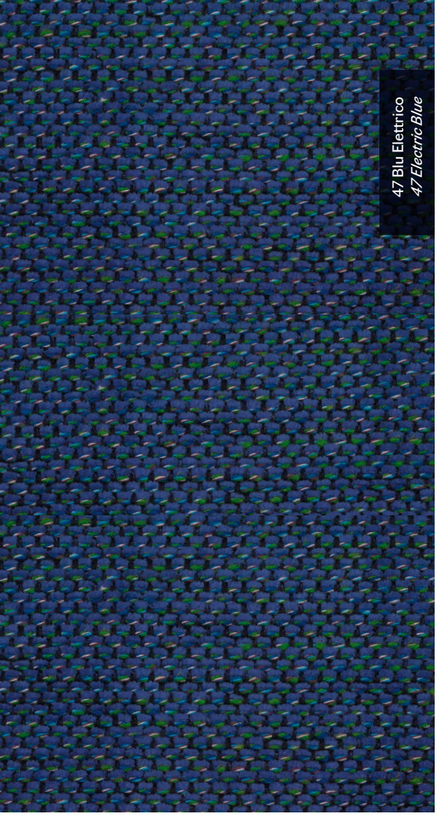

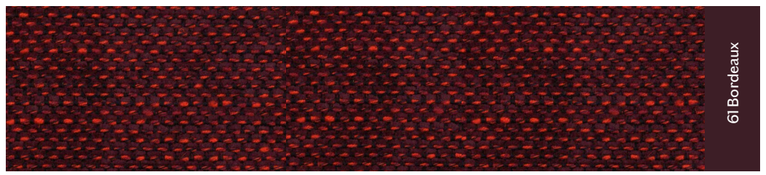

TORRILANA GUBBIO

Composizione /*Composition*
45% Cotone /*Cotton* CO
30% Poliester /*Polyester* PL
15% Viscosa /*Viscose* VI
7% Lino /*Linen* LI

Peso /*Weight*
740 gr/ml

Martindale
52.000
EN ISO 12947-2 :2002

Infiammabilità /*Flammability*
BS 5852-1 (1979) CIGARETTE ▪ BS 5852:2006 CIGARETTE ▪ BS 5852-1 (1979) MATCH interliner ▪ BS 5852:2006 MATCH ▪ CAL TB 117:2013 ▪ 1021-1:1:2014 CIGARETTE ▪ 1021-1:1:2014 MATCH

B

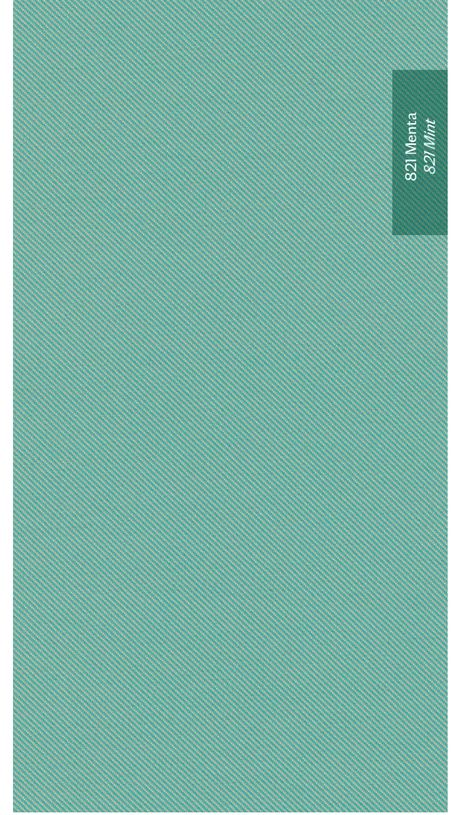

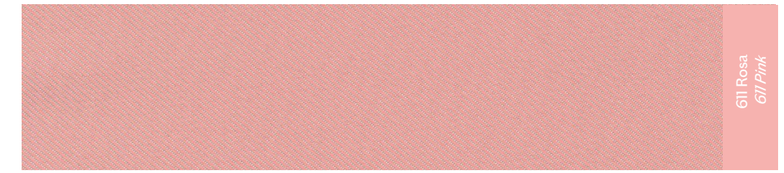

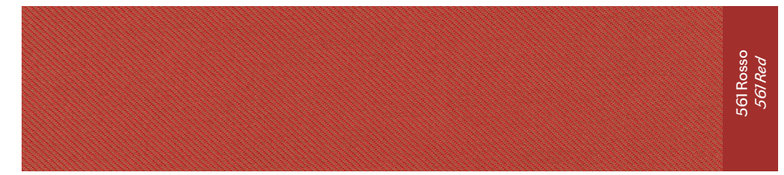

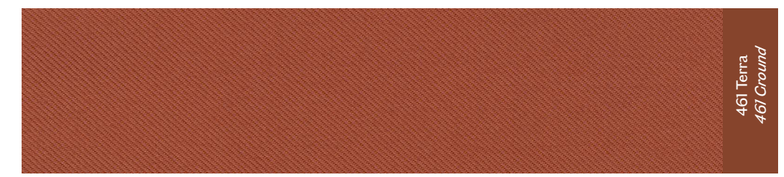

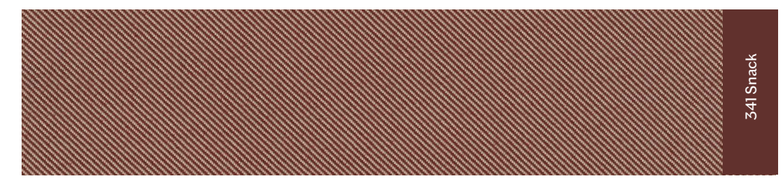

KVADRAT RELATE

Composizione /*Composition*
100% Trevira CS

Peso /*Weight*
450 g/lin. m

Martindale
80.000
EN ISO 12947

Infiammabilità /*Flammability*
BS 5852 Crib 5 ▪ IMO FTP Code 2010 Part 8 ▪ NF D 60 013 ▪ NFPA 701 ▪ SN 198 898 5.2 ▪ UNI 9177 Classe 1 ▪ US Cal. Bull. 117-2013 ▪ NF P 92 507 M1 ▪ DIN 4102 B1 ▪ EN 1021-1/2 ▪ ÖNORM B1/Q1 ▪ ASTM E84 Class A Unadhered ▪ ASTM E84 Class B Adhered ▪ UNI 9175 1IM ▪ AS/NZS 3837 class 2 ▪ EN 13501-1, B-s1, d0 ▪ BS 5867 part 2 type B ▪ BS 5852 part 1 with treatment

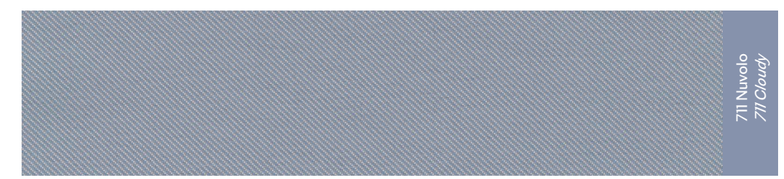

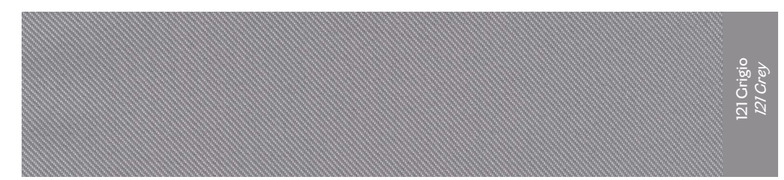

Sostenilità /*Sustainability*
EU Ecolabel

B

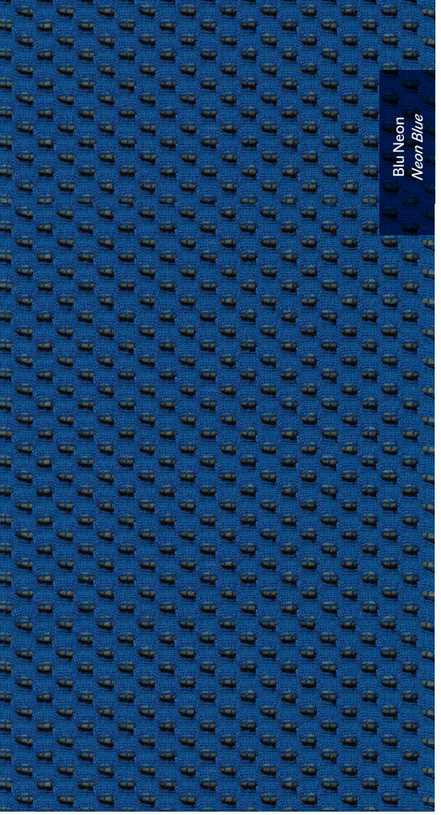

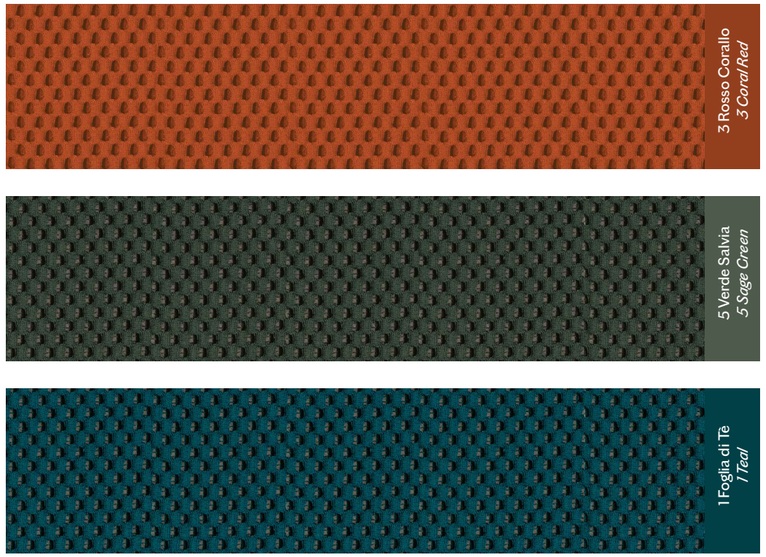

MESH

Composizione /*Composition*
100% Poliestere /*Polyester* PL
con trattamento ritardante di fiamma
with flame retardant treatment

Peso /*Weight*
550 gr/m²

Martindale
30.000

Infiammabilità /*Flammability*
1 IM ▪ BS 5852 source 0 ▪ BS 5852-1 ▪ BS 5852
CRIB5 ▪ EN 1021-1/2 ▪ CAL TB 117:2013

Facile da pulire /*Easy-to-clean*

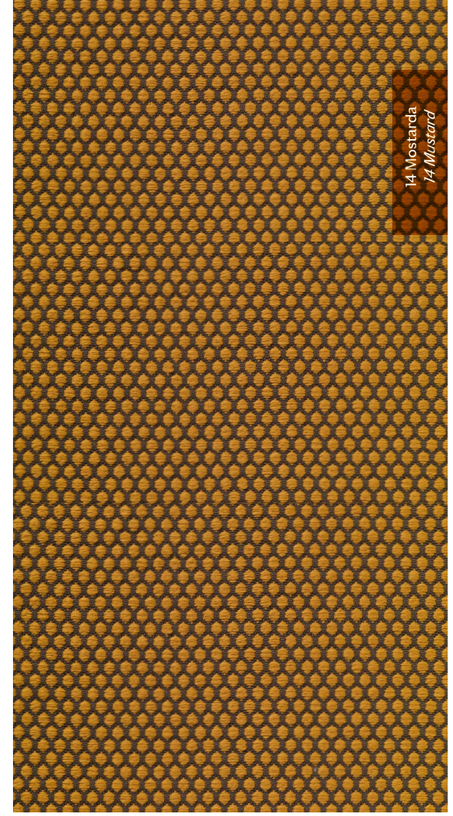

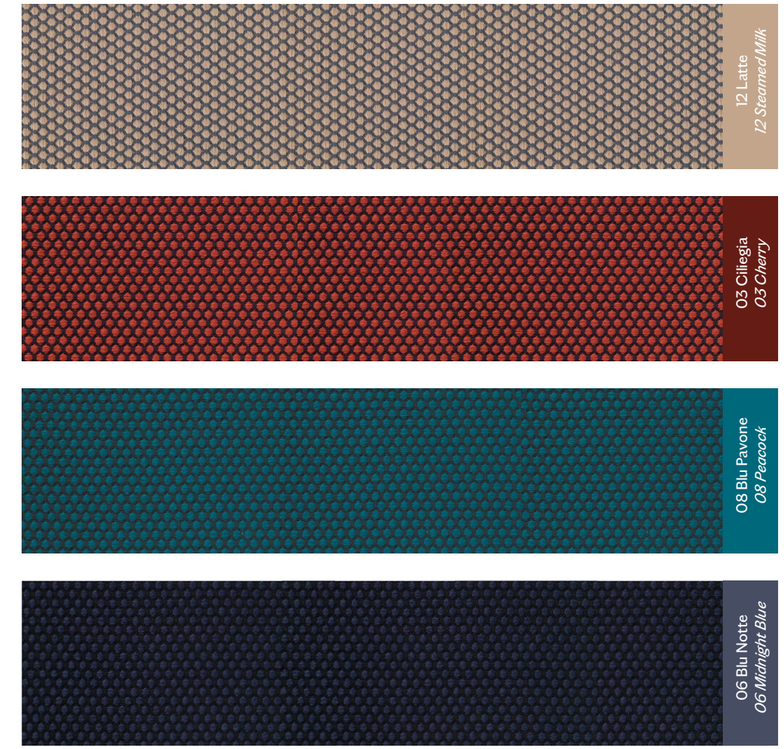

VESCOM ROLLA

Composizione /*Composition*
100% Poliestere /*Polyester* PL
con trattamento ritardante di fiamma
with flame retardant treatment

Peso /*Weight*
775 gr/m²

Martindale
50.000
ISO 12947-2

Infiammabilità /*Flammability*
EN 1021/ 1-2 ▪ BS 5852, crib 5 ▪ NF P 92 / 503 – 507, M1 ▪ DIN 4102, B1 ▪ UNI 9175, classe 1.IM ▪ Cal TB 117 ▪ NFPA 260, class 1 ▪ IMO 2010 FTP part 8

Sostenilità /*Sustainability*
OEKO-TEX

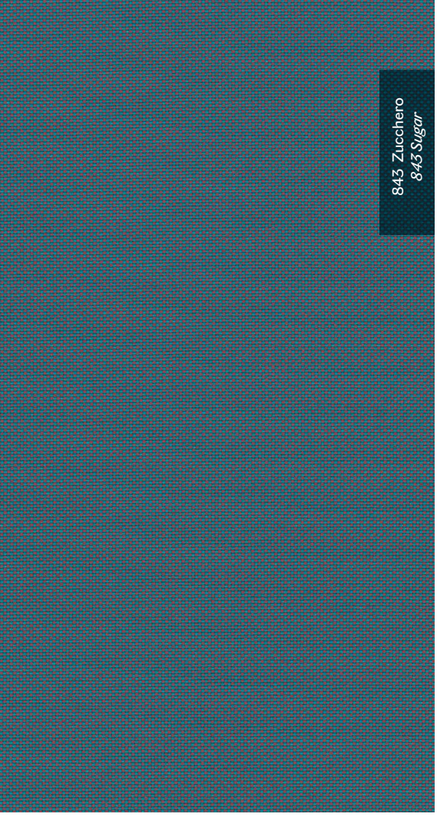

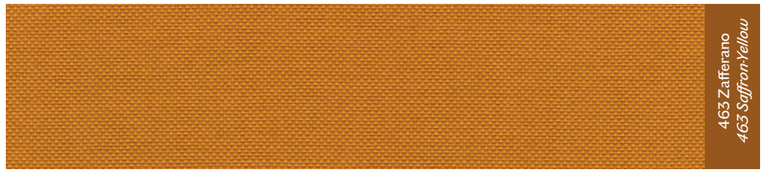

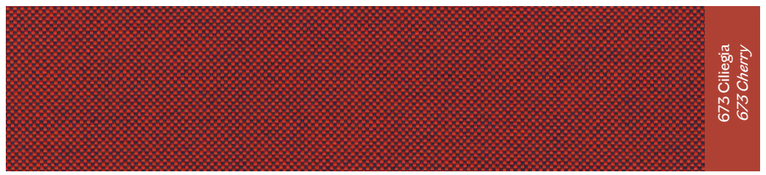

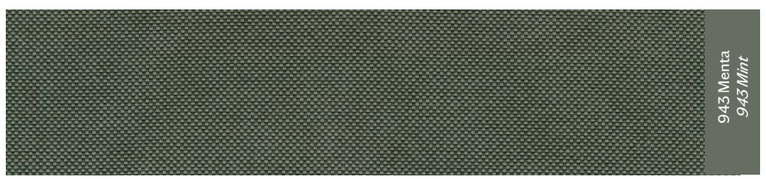

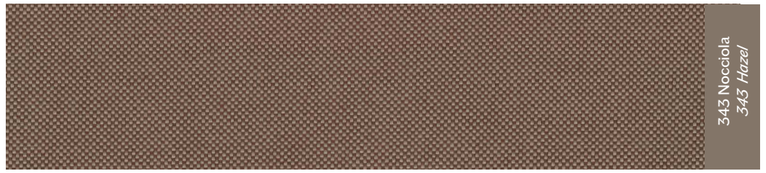

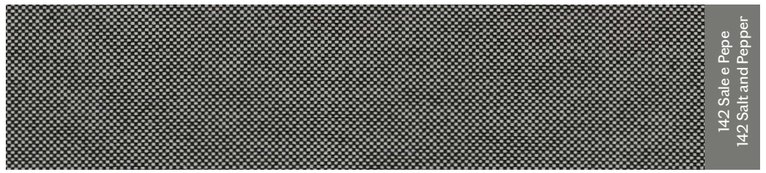

KVADRAT FIELD 2

Composizione /*Composition*
100% Trevira CS

Peso /*Weight*
450 g/lin. m

Martindale
80.000
EN ISO 12947

Infiammabilità /*Flammability*
BS 5852 Crib 5 ▪ FAR 25.853 ▪ IMO FTP Code 2010 Part 8 ▪ NF D 60 013 ▪ NF P 92 507 M1 ▪ SN 198 898 5.2 ▪ UNI 9175 1IM ▪ UNI 9177 Classe 1 ▪ US Cal. Bull. 117-2013 ▪ DIN 4102 B1 ▪ EN 1021-1/2 ▪ NFPA 701 ▪ ASTM E84 Class A Unadhered ▪ AS/NZS 3837 class 1 ▪ ÖNORM B1/Q1 ▪ EN 13501-1, B-s1, d0

Sostenibilità /*Sustainability*
EU Ecolabel
Greenguard Gold
HPD
EPD

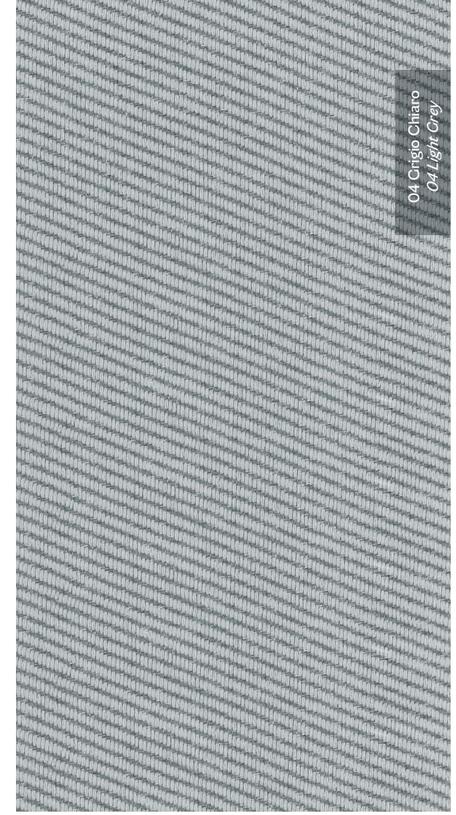

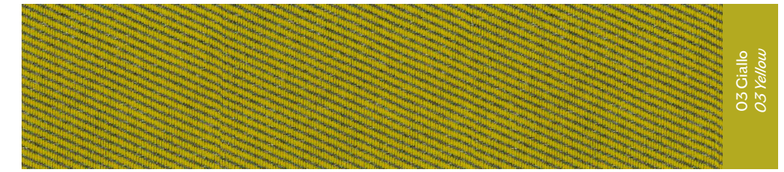

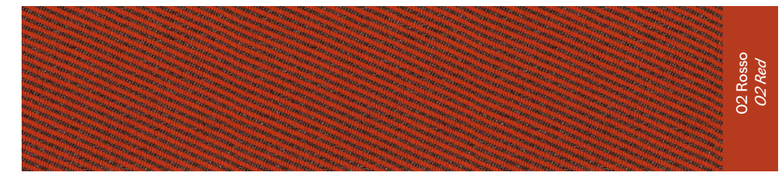

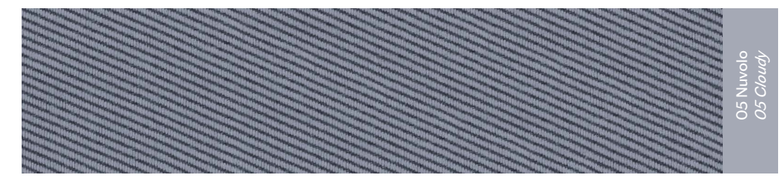

VESCOM HARDING

Composizione /*Composition*
100% Poliestere riciclato
Recycled Polyester PL

Peso /*Weight*
660 gr/m¹

Martindale
130.000
ASTM D4157

Infiammabilità /*Flammability*
EN 1021/ 1–2 ▪ BS 5852, crib 5 ▪ NF D 60–013 (AM 18) ▪ DIN 4102, B1 ▪ UNI 9175, classe 1.IM ▪ Cal TB 117 ▪ NFPA 260, class 1 ▪ IMO 2010 FTP part 8

Sostenibilità /*Sustainability*
Tessuto derivato al 100% da bottiglie di plastica riciclata
Fabric made from 100% recycled plastic waste
OEKO-TEX

TORRILANA BRIONNE

Composizione /*Composition*
18% Cotone /*Cotton* CO
31% Poliestere /*Polyester* PL
26% Lana rigenerata
Regenerated Wool WO
22% Acrilico /*Acrylic* PC
3% Poliammide /*Polyamide* PA

Peso /*Weight*
529 gr/m²

Martindale
40.000
UNI EN ISO 12947-2 :2002

Infiammabilità /*Flammability*
BS 5852 -1 (1979) CIGARETTE
BS 5852 : 2006 CIGARETTE

TORRILANA RAKAM

Composizione /*Composition*
72% Cotone /*Cotton* CO
8% Lino /*Linen* LI
15% Viscosa /*Viscose* VI
5% Poliammide /*Polyamide* PA

Peso /*Weight*
630 gr/m²

Martindale
30.000
UNI EN ISO 12947-2 :2000

Infiammabilità /*Flammability*
BS 5852 -1 (1979) CIGARETTE
BS 5852 : 2006 CIGARETTE
BS 5852 -1 (1979) MATCH
BS 5852 : 2006 MATCH

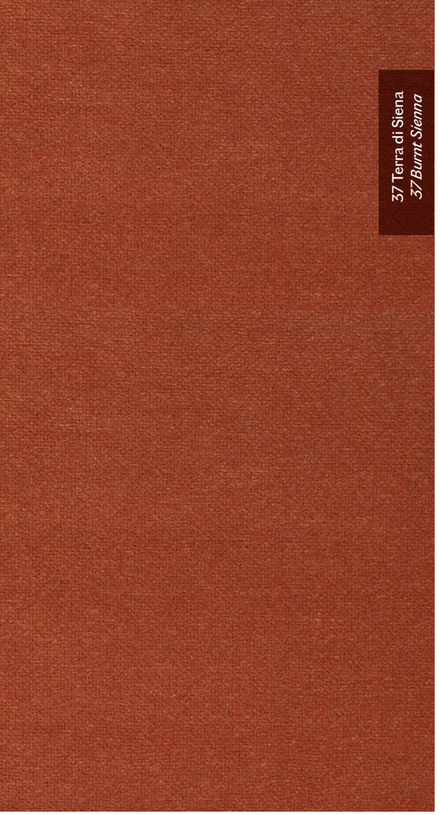

SHELTER VELVET

Composizione /*Composition*
100% Poliestere /*Polyester* PL
con trattamento ritardante di fiamma
with flame retardant treatment

Peso /*Weight*
756 gr/mtl²

Martindale
100.000

Infiammabilità /*Flammability*
EN1021/1 (cigarette) - 2 (match) ▪ BS5852,1/2 ▪ UNI 9175, classe 1 IM ▪ CAL TB 117 ▪ NFPA 260 ▪ IMO 2010 FTP part 8

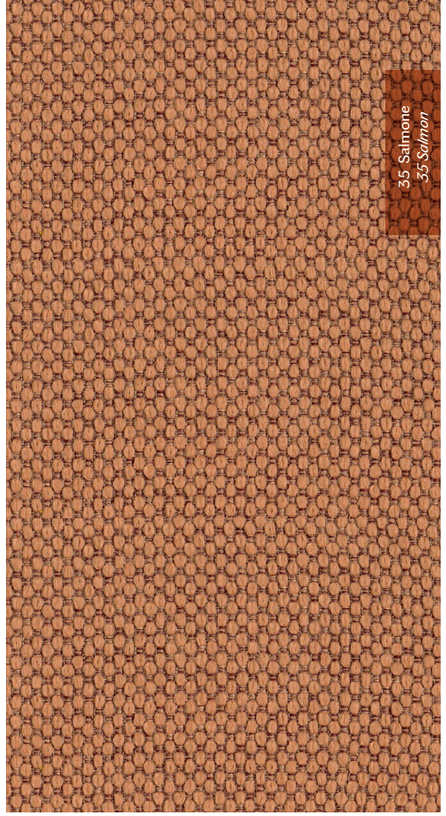

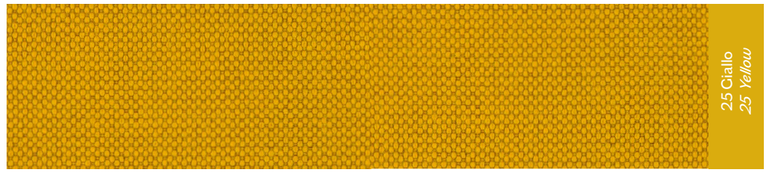

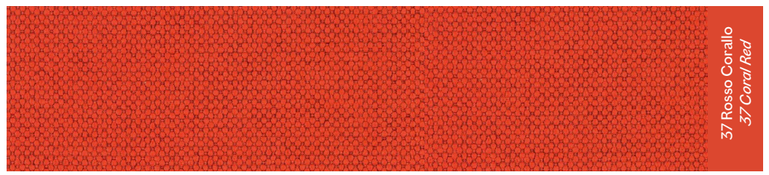

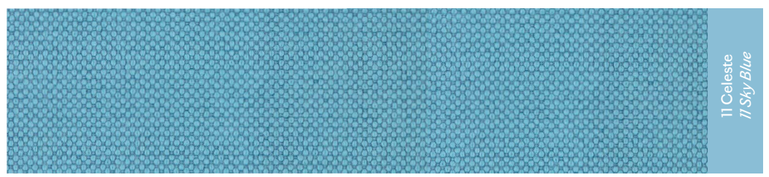

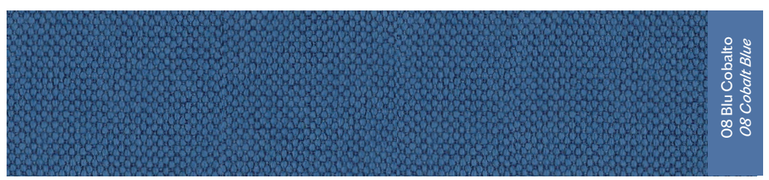

MAHARAM MERIT

Composizione /*Composition*
76% Poliestere Riciclato
Recycled Polyester PL
24% Poliestere *Polyester* PL

Peso /*Weight*
550 g/m²

Martindale
85.000
ASTM D4157

Infiammabilità /*Flammability*
60.000
AS/NZS 1530.3 ▪ AS/NZS 3837 Unadhered ▪ ASTM E 84 Unadhered ▪ BS 476 Unadhered* ▪ BS 5852 Crib 5* ▪ CAL 117-2013 ▪ CAN ULC S102 Unadhered ▪ EN 1021-1* ▪ EN 1021-2* ▪ EN 13501 Unadhered* ▪ GB/T 17591* ▪ ISO 5660 Unadhered ▪ NFPA 260 ▪ SN 198 898*
*passes with additional treatment

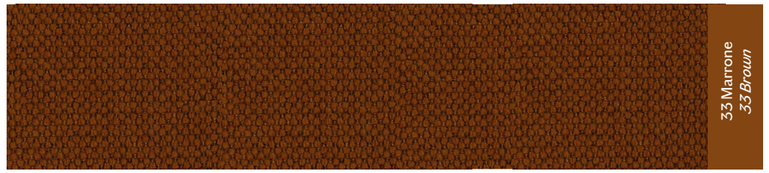

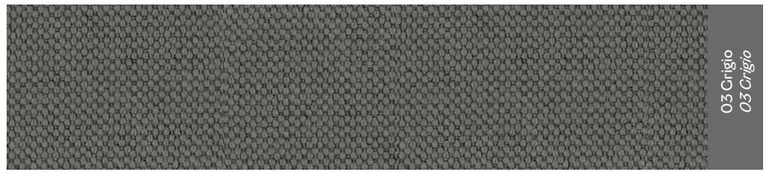

Idrorepellente /*Water repellent*

Sostenibilità /*Sustainability*
Greenguard and Greenguard Gold Certified
GRS Certified
REACH Compliant
Contains Recycled Content
FR Free

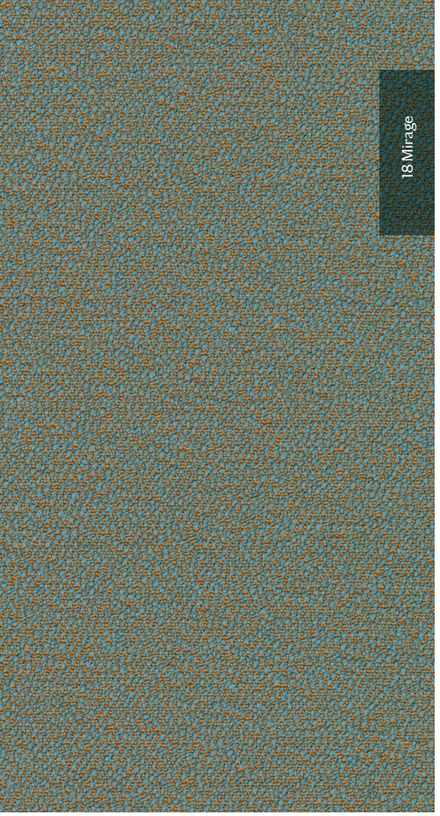

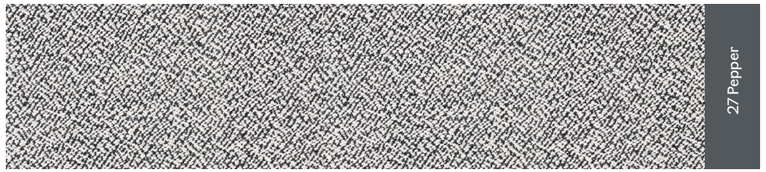

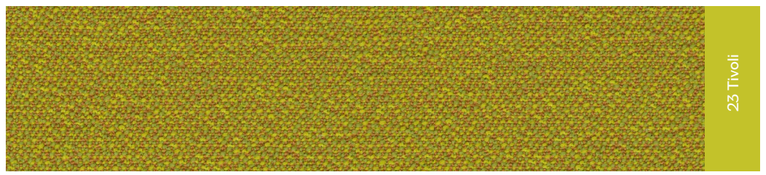

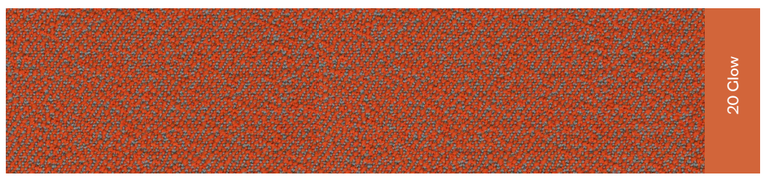

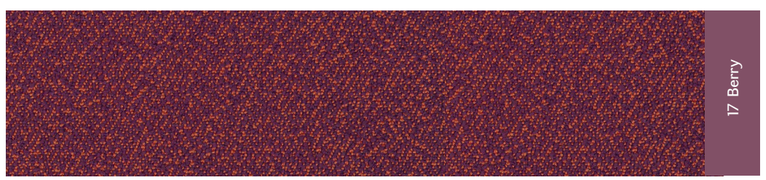

ROHI SERA

Composizione /*Composition*
94% Pura Lana Vergine
Pure Wool WV
6% Poliammide *Polyamide* PA

Peso /*Weight*
650 g/m²

Martindale
122.000
ISO 12947-2

Infiammabilità /*Flammability*
CAL TB 117 – 2013 ▪ DIN EN 1021-1/ -2 ▪ BS 5852 part 1: 1979 ▪ UNI 9175 1 IM ▪ IMO 2014/90/EU Marine Equipment Directive (MED)

with additional flame retardant finish:
BS 5852: 2006 Crib5 ▪ DIN 4102-1 B2 ▪ DIN EN 13501-1 E ▪ FAR 25.853 12 sec. vertical

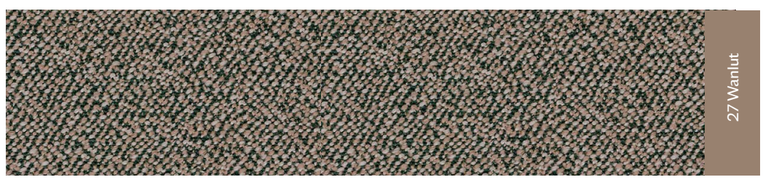

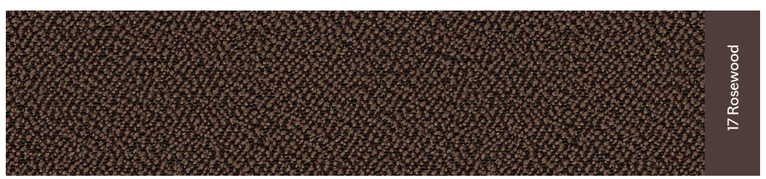

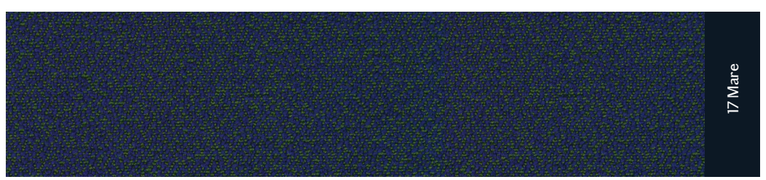

Sustainability
Materiale completamente naturale e rinnovabile
Natural, renewable material
RAL-UZ 117 Attachment 2+3
IWTO Guidelines for Wool Sheep Welfare
FR-free
AB 2998 (US export standard)
REACH (EU export standard)

D

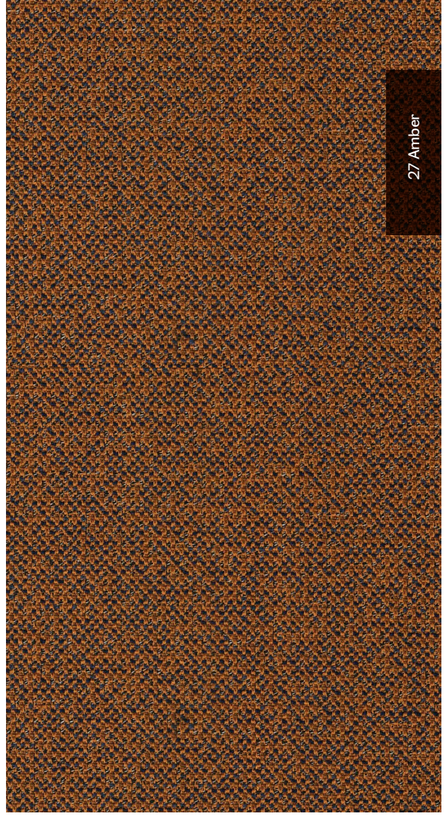

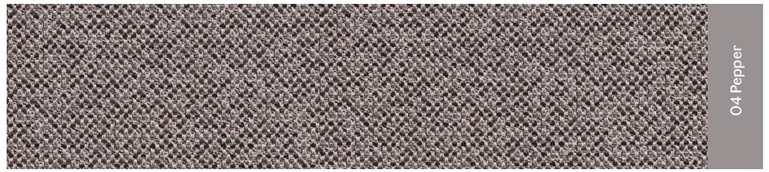

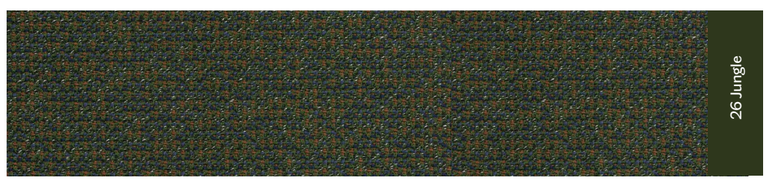

ROHI MICA

Composizione /*Composition*
95% Pura Lana Vergine
Pure Wool WV
5% Poliammide
Polyamide PA

Peso /*Weight*
600 gr/m²

Martindale
70.000
ISO 12947-2

Infiammabilità /*Flammability*
CAL TB 117 – 2013 ▪ DIN EN 1021-1/ -2 ▪ BS 5852 part 1: 1979 ▪ UNI 9175 1 IM ▪ ÖNORM B1/Q1 ▪ IMO 2014/90/EU Marine Equipment Directive wWMED)

with additional flame retardant finish:
BS 5852: 2006 Crib5 ▪ DIN 4102-1 B2 ▪ DIN EN 13501-1 E ▪ FAR 25.853 12 sec. vertical

Sostenibilità /*Sustainability*
Materiale completamente naturale e rinnovabile
Natural, renewable material
RAL-UZ 117 Attachment 2+3
IWTO Guidelines for Wool Sheep Welfare
FR-free
AB 2998 (US export standard)
REACH (EU export standard)

D

05 Noce
05 Walnut

01 Panna
01 Cream

16 Senape
16 Mustard

06 Nocciola
06 Hazelnut

08 Bordeaux

CLOUD

Composizione /*Composition*
61% Purla Lana Vergine *Pure Wool* WV
32% Cotone *Cotton* CO
7% Poliammide *Polyamide* PA

Peso /*Weight*
1200 gr/m

Martindale
25.000
DIN EN ISO 12947-2

Infiammabilità /*Flammability*
Cal TB 117
BS5852 source 0/EN1021-1:2006
BS5852 source 1/EN1021-2:2006

17 Petrolio
17 Blue green

21 Blu Notte
21 Night Blue

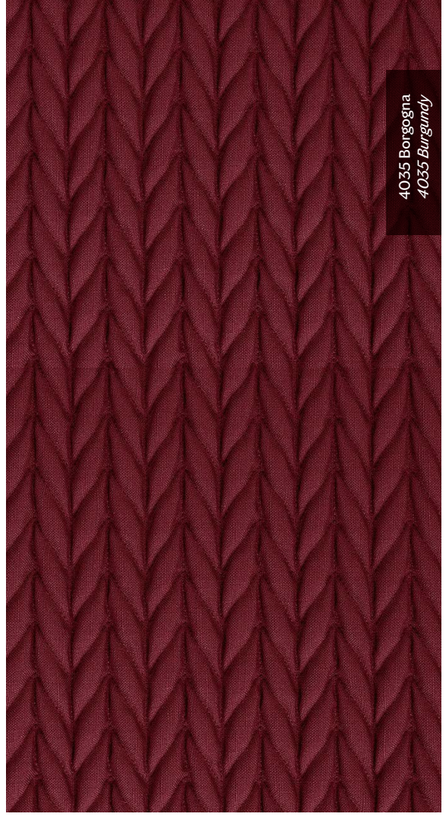

4035 Borgogna
4035 Burgundy

405 Sabbia
405 Sand

4018 Niagara
4018 Niagara Blue

ESEDRA TRICOT

Composizione /*Composition*
80% Poliestere *Polyester* PL
20% Poliammide *Polyamide* PA
con trattamento ritardante di fiamma
with flame retardant treatment

Peso /*Weight*
870 g/m²

Martindale
80.000
UNI EN ISO 12947-2

Infiammabilità /*Flammability*
UNI 8456 – 9174 classe 1 ▪ UNI 9175 classe 1IM ▪ EN 1021-1 ▪ EN 1021-2 ▪ BS 5852 crib 5 ▪ DIN 4102 B1 ▪ NF P 92 503-507 M1 ▪ TB 117 sez. E p.te 1

Trattamento idrorepellente e anti-batterico (su richiesta)
Water repellent and antibacterial treatment (on request)

KVADRAT STEELCUT TRIO 3

Composizione /*Composition*
90% Lana Vergine Pettinata
New Wool Worsted NW
10% Nylon NY

Peso /*Weight*
770 g/lin.m

Martindale
100.000
DIN EN ISO 12947

Infiammabilità /*Flammability*
AS/NZS 1530.3 ▪ AS/NZS 3837 class 2 ▪ ASTM E84 Class B Unadhered ▪ ASTM E84 Class B Adhered ▪ BS 5852 crib 5 with treatment* ▪ BS 5852 ignition source 3 ▪ BS 5852 part 1 ▪ EN 1021-1/2 ▪ CB 50222 B1 with treatment (Chinese)* ▪ IMO FTP Code 2010 Part 8 ▪ NF D 60 013 ▪ NFPA 260 ▪ ÖNORM B1/Q1 ▪ SN 198 898 5.3 with treatment* ▪ UNI 9175 1IM ▪ US Cal. Bull. 117-2013
*necessary flame retardant treatment

Sostenibilità /*Sustainability*
EU Ecolabel
Greenguard Gold
HPD
EPD

MANTENIMENTO E PULIZIA / *CLEANING AND MAINTENANCE*

Legno / Wood

Per la pulizia quotidiana utilizza un panno morbido inumidito con un detergete liquido neutro. Le macchie più ostinate possono essere eliminate impiegando, con cautela, ammoniaca diluita con molta acqua. Evita l'uso di detergenti aggressivi.
For everyday cleaning, use a soft cloth, slightly moistened with a neutral liquid detergent Stubborn stains can be removed by careful use of ammonia diluted with plenty of water. Do not use aggressive detergents.

Ceramica e Marmo / *Ceramic and Marble*

Per la regolare pulizia della superficie è sufficiente utilizzare un panno in microfibra umido. Puoi anche aiutarti con un detergente liquido neutro, da utilizzare con spugna morbida o panno in microfibra. Per macchie persistenti, strofina una spugna poco abrasiva sui residui. Se liquidi macchianti e sostanze acide vengono rovesciate sul piano, rimuovi e risciacqua immediatamente la superficie.
For normal surface cleaning, just use a damp microfibre cloth. You can also use a neutral liquid detergent on a soft sponge or a microfibre cloth. For stubborn stains, gently rub with a slightly abrasive sponge. If staining liquids or acidic substances are spilled on the surface, remove them immediately and rinse the surface with water.

Fenix

Per le macchie comuni è sufficiente pulire la superficie con acqua calda, utilizzando un panno non abrasivo. Le macchie ostinate possono essere rimosse con detergenti domestici o solventi, sciacquando poi con acqua calda. Per graffi strofina una spugna di melamina, leggermente inumidita, sull'area rovinata. Non trattare mai la superficie con prodotti abrasivi, sbiancanti e utensili metallici per rimuovere le macchie. Evita gli acidi.
For everyday stains, clean the surface with hot water and a non-abrasive cloth. Stubborn stains can be removed with domestic detergents or solvents and then rinsed with hot water. For scratches, rub with a slightly damp melamine sponge. Never use abrasive products, bleaching agents or metal tools on the surface. Avoid acids.

Cotone / *Cotton*

Estremamente versatile, il cotone può essere lavato ad alte temperature senza danneggiarne le qualità. Consigliamo la regolare pulizia per rimuovere la polvere e lo sporco che con il tempo possono compromettere il colore del tessuto e indebolire le sue caratteristiche.
Extremely versatile, cotton can be washed at high temperatures without damaging its qualities. We recommend regular cleaning to remove dust and dirt which, over time, can compromise the fabric's colour and weaken the material's characteristics.

Trevira

Il Trevira CS è un tessuto altamente ignifugo che mantiene le sue qualità con l'invecchiamento e dopo il lavaggio sia a secco che in acqua. Per il corretto mantenimento, rimuovi rapidamente le macchie con un panno umido. Non asciugarlo.
Trevira CS is a highly fire-retardant material that keeps its qualities as it ages and after washing, whether dry cleaned or in water. For proper maintenance, quickly remove any stains with a damp cloth. Do not dry.

Lana / *Wool*

La regolare pulizia della lana è fondamentale per mantenerne le qualità e la durata. Elimina immediatamente eventuali macchie sul tessuto, asciugando i liquidi con un panno assorbente e i residui con una spugna bagnata in acqua calda e ben strizzata. Non strofinare il tessuto in modo aggressivo, perché si potrebbe rovinare il pelo. Evita di bagnare completamente la seduta in lana e prima di usarla, accertati che sia ben asciutta. Non utilizzare mai candeggina, ammoniaca o sapone destinati alle superfici dure.
Cleaning wool regularly is essential to maintaining its qualities and durability. Immediately remove any stains from the fabric: mop liquids with an absorbent cloth and use a sponge soaked in hot water and then well wrung out to remove any residue. Do not rub the fabric aggressively. This can damage the wool. Avoid over-wetting the wool seat. After cleaning and before use, make sure the wool is completely dry. Never use bleach, ammonia or soaps for hard surfaces.

Poliestere / *Polyester*

Scegliamo tessuti in poliestere studiati per il mobile imbottito, ignifughi e resistenti alla lacerazione. Essendo una fibra sintetica, il poliestere è di facile manutenzione. Per rimuovere le macchie è sufficiente spazzolare il tessuto con un detergente neutro e successivamente lavarlo in lavatrice.
We select polyester fabrics designed for upholstered furniture. They are fire-retardant and resistant to tearing. Being a synthetic fibre, polyester is easy to maintain. To remove stains, simply brush the fabric with a neutral detergent and then machine wash.

Velluto / *Velvet*

Il velluto è tessuto nobile ed elegante, per questo la sua regolare pulizia e il suo corretto mantenimento sono fondamentali per mantenerne le raffinate qualità. Evita di lasciare il tessuto sotto la luce del sole e stai attento a non bagnarlo con troppa acqua. Per ripristinarlo, soffia del vapore sulla superficie utilizzando un ferro da stiro facendo attenzione a non toccare il tessuto. Quando asciutto, pettinalo con le mani. Non strofinare mail il velluto con forza e non stirarlo.
Velvet is a noble, elegant fabric which is why regularly cleaning and proper maintenance are essential for maintaining its refined qualities. Do not expose the fabric to direct sunlight. Be careful when wetting the fabric: do not use too much water. To restore the fabric, blow steam over the surface with a steam iron, being careful not to touch the fabric. When dry, comb with your hands. Never rub the velvet forcibly. Never iron velvet.

Vetro / *Glass*

Il vetro utilizzato nei nostri prodotti è frutto di artigiani locali, veri e propri artisti custodi di un sapere che ha origini lontane. Per la sua pulizia consigliamo acqua e sapone liquido neutro, applicati possibilmente con un panno in microfibra per evitare eventuali graffi.
The blown-glass involved in our products is the result of local artisans, real artists who are custodians of a knowledge with distant origins. For the cleaning, we recommend the use of water and neutral soap, possibly applied with a microfibre cloth to avoid any scratches.

LEGENDA E CERTIFICAZIONI / *LEGENDA AND CERTIFICATIONS*

Sostenibilità / *Suistainability*

Noi crediamo nelle piccole scelte di ogni giorno, ma anche in quelle grandi. Da sempre cerchiamo fornitori geograficamente vicini alla nostra azienda e se proprio dobbiamo allontanarci, il criterio della sostenibilità rimane sempre al primo posto. Quest'anno abbiamo fatto una revisione della nostra linea in termini green, con l'obiettivo di favorire materiali naturali, riciclati e soprattutto riciclabili.
We believe in little-everyday choices, but also in the big ones. From the beggining we have been seeking for local suppliers and if we have to walk away, it is always the standard of sustainability to come first. This year, we made a green-review of our product line, with the aim of supporting the natural, recycled and renewable ones, firstly.

Infiammabilità / *Flammability*

Una crescente attenzione al consumatore ha portato l'industria del tessile a definire norme più stringenti per la sicurezza dei materiali, tanto nell'uso domestico quanto in ambito contract. Nei nostri prodotti troverai indicate tutte le sigle specifiche, per poterti orientare al meglio.
An increasing attention to the consumer, led the textile industry to establish more compelling safety regulations on materials, both in domestic and contract use. In all of our products, you will find specific acronyms for a better overview.

Qualità / *Qualities*

Scopri le principali caratteristiche di ogni materiale e tessuto, per poterli valorizzare in ogni tuo spazio.
Find out the main features of every material and fabric, so that to appreciate them even more.

Categorie dei tessuti / *Textile groups*

A B C D E

Resistenza / *Resistance*

Ciò che rende invincibili i nostri prodotti: quello che ti è utile sapere per essere libero di utilizzarli senza timori.
What makes invincible our products: find all that you should know to freely use them.

Composizione / *Composition*

Tutto quello che puoi trovare all'interno dei nostri filati e materiali: niente di più e niente di meno.
All that you can find in our yarns and materials: nothing else.

Martindale

È uno degli indicatori più diffusi per testare la resistenza di tessuti e pelli.
It is one of the most widespread marker to test the resistance of textiles and leathers.

Spessore / *Thickness*

Idrorepellente / *Water resistant*

Peso / *Weight*

Art Direction & Graphic design
Miniforms Creative Lab

Color Reproduction
CM Studio 1

Print

@miniformsofficial www.miniforms.com info@miniforms.com Via Ca' Corner Nord 4, Meolo (VE) Italy +39 0421 618255 MINIFORMS

Tutte le immagini sono inserite a scopo illustrativo. I prodotti possono subire modifiche. Le tonalità dei colori e le texture dei materiali fotografati posso essere differenti dalla realtà.
All images are for illustrative purposes only. Products might be subject to changes. Colors and texture of materials can be different from reality.